Verwaltungsgliederungsplan

Amt Itzehoe-Land
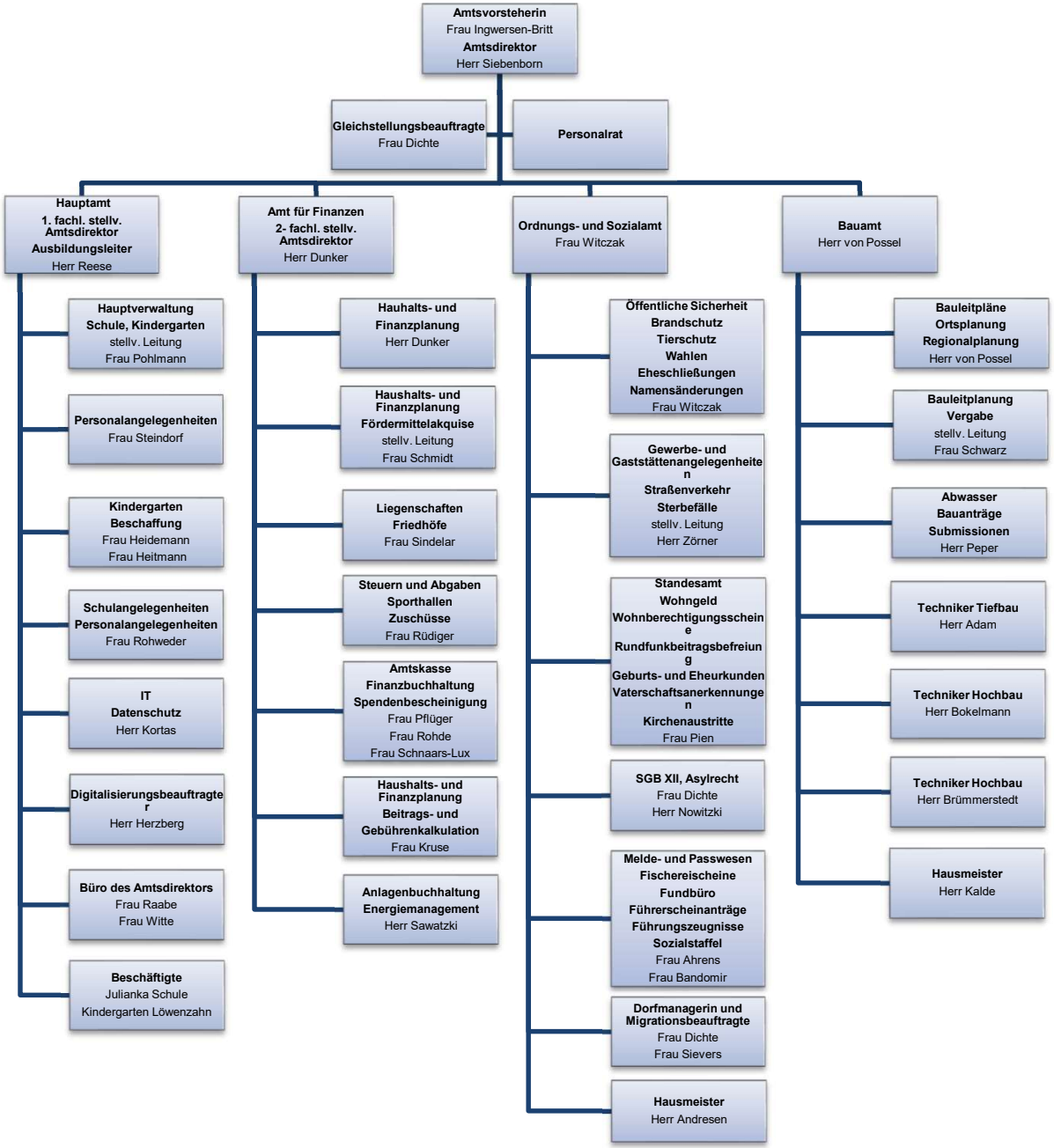
Stand: 29.01.2026